

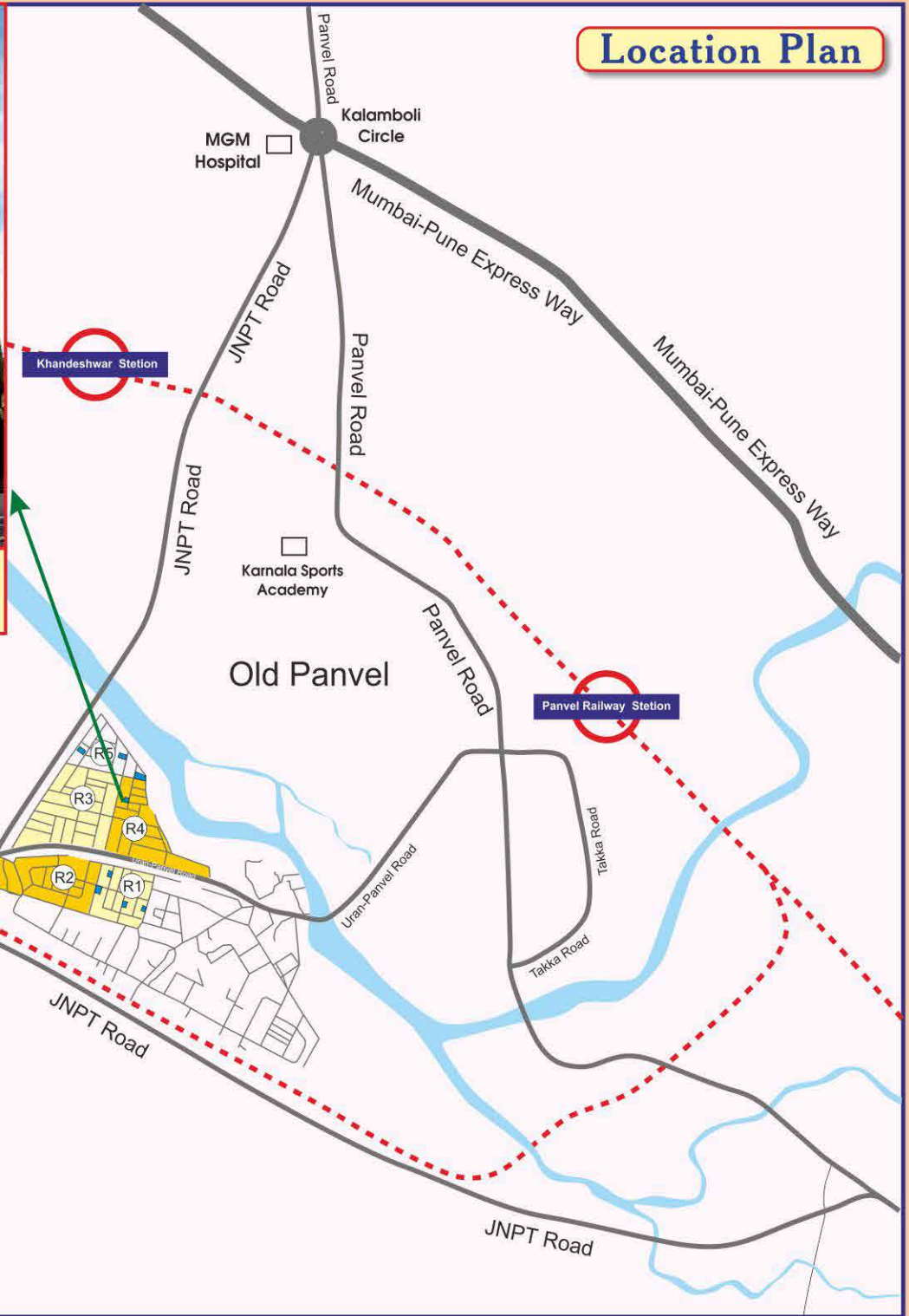

Sarang Aster



Location Plan



Sarang Aster

Plot No. 9, Sector R4, Pushpak at Vadgar, Karanjade, Navi Mumbai.



Project by **Sarang GROUP**
...adding colours to your life

Office: B/221-222, 2nd Floor, Sai Arcade, Opp. ST Bus Depot, Panvel - 410 206, Navi Mumbai.
Site: Plot No. 9, Sector R4, Pushpak at Vadghar, Karanjade, Navi Mumbai.
Web: www.saranggroup.in | E-mail: info@saranggroup.in

Contact: 9833669987 | 9773519052

RERA Reg. No.: P52000026001

RCC Consultants
S. R. CONSULTANT

Developers
SRCC



This communication is purely conceptual and is not a legal offering. It is made only for promotional purposes. The information contained in this communication is only indicative of the kind of development that is proposed and is subject to change. The developers reserve the right to make changes or alterations at their sole discretion.

RERA Reg. No.: P52000026001

Sarang GROUP
...adding colours to your life



GROUND FLOOR



2ND FLOOR

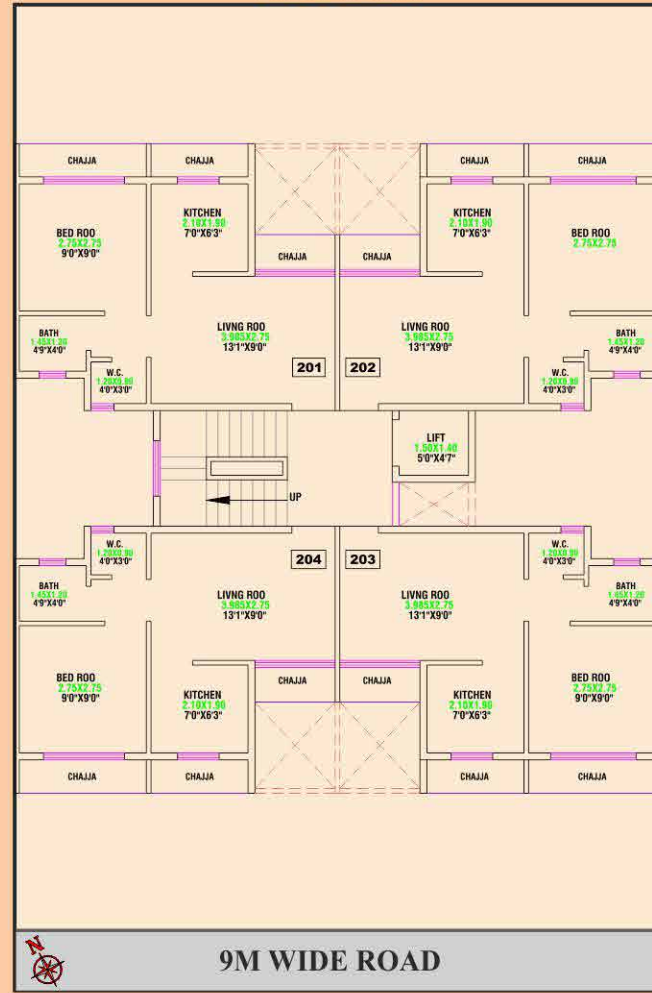

3RD FLOOR

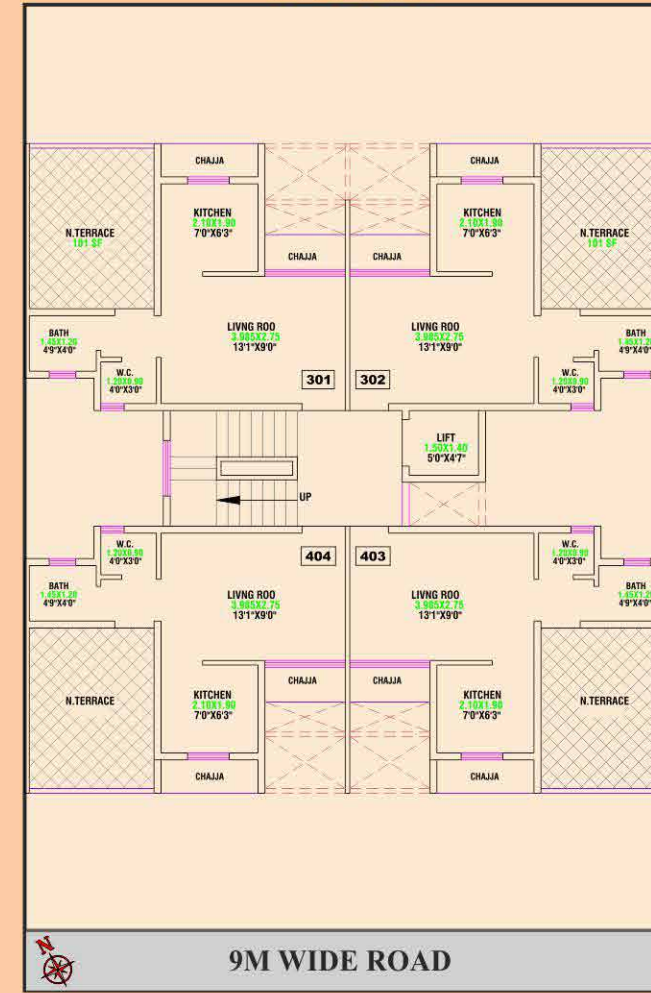

4TH FLOOR

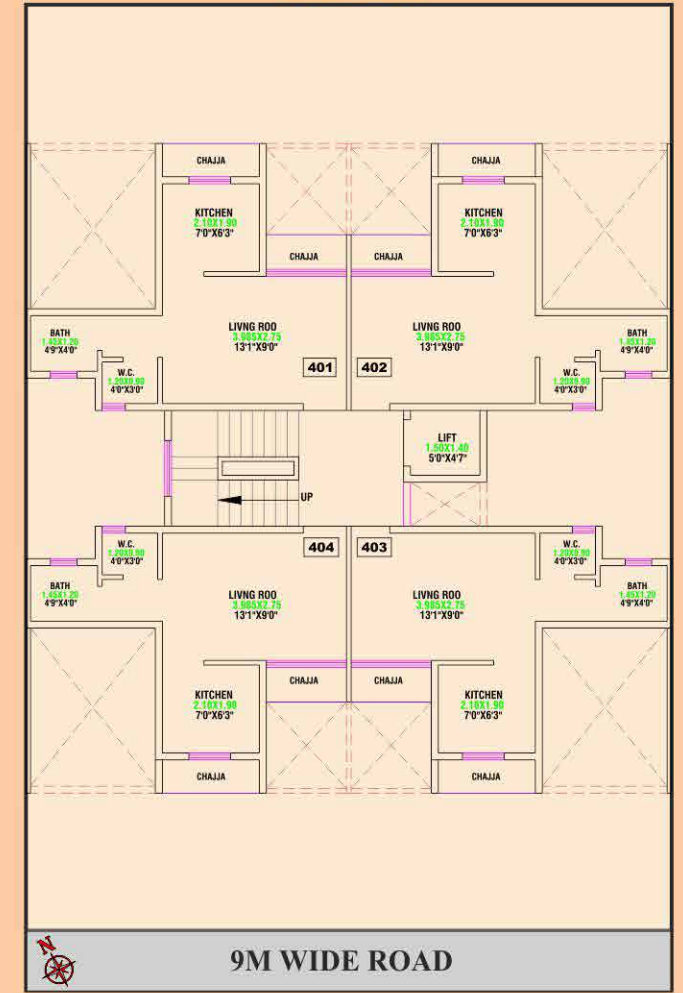

Advantage Location

- 1 Km approx from Navi Mumbai International Airport.
- 2.5 Km approx from Panvel Railway Terminals.
- 3.5 Km approx from Khandeshwar Railway Station.
- Adjacent to SH 54.
- 2 Km approx from Mumbai-Puna Highway "NH 4"
- 2 Km approx from Mumbai-Goa Highway "NH 17"
- Banks, Markets, Hospitals, Colleges, Playground, Garden, Karnala Sports Complex, Railway Station, Restaurants, Hotels at close proximate distance from project site.



Amenities

- FLOORING** • Vitrified 2' x 2' Joint free tiles in all rooms.
- KITCHEN** • Granite platform with S.S. sink.
• Designer glazed tiles of full height "Beam Bottom level".
• Good quality sanitary wares.
- W/C & BATH** • Concealed plumbing with hot & cold mixer arrangement.
• Designer glazed tiles walls upto door level.
- DOORS** • Main door with wooden frame & flushed doors with laminates on both sides.
• Bed room: marble frames & flush doors with laminates on both sides.
• Bath & W/C: Marble frames & doors with powder coated aluminium frame with hardener sheets.
- ELECTRICAL** • Concealed copper wiring with modular switches, T.V. points in living area.
- WALL FINISH** • Plastic paint on internal walls & Acrylic paint on external walls.
- WINDOWS** • Powder coated Aluminium sliding windows.



Ongoing Projects



Sarang Pillars Bellview
Plot No. C-1A, Sector 8, Ulwe
RERA No.: P52000018499



Sarang Lily
Plot No. 50, Sector - R1
RERA No.: P52000017781



Sarang Orchid
Plot No. 35, Sector - R1
RERA No.: P52000017462



Sai Sarang
Survey No. 849/850, M.G. Road, Panvel
RERA No.: P52000006506



Sarang Iris
Plot No. 139, Sector - R5
RERA No.: P52000022473



Sarang Plumbago
Plot No. 103, Sector - R1
RERA No.: P52000024336



Sarang Tulip
Plot No. 96, Sector - R1
RERA No.: P52000022531



Sarang Daisy
Plot No. 6, Sector - R1
RERA No.: P5200002067